WHO'S BOSS OF THE HOUSE?

COPYRIGHT, 1907

LENGTH, 300 FEET

PRICE, $33.00

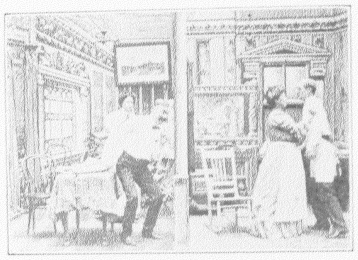

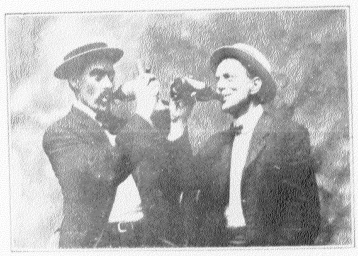

The picture opens showing two flats next door to each other. In the left side the man is boss, while on the right side the woman is boss. The latter makes her husband wash the dishes and do all the housework, while she goes out and has a good time.

The woman on the right side goes to visit the woman on the left side, while the husband who is boss goes to visit his friend on the other side. While the women are together the one who is boss of her house induces her friend to be firm, show her power and be the boss of the house.

At the same time the two men have a nice little talk. The husband of the left side of the house tells his neighbor to be a man, show his authority and be the boss of his house. The latter decides to follow this advice and both leave the house to drink courage for the coming events.

The husbands return to their respective homes. Both husbands and wives try their new ways. They work well for a little while until suddenly the wife of the right flat, accepting the dictations of her husband, seeks courage in the flat of her neighbor. There she finds entirely changed conditions. Her lady friend is the boss of the house. Grasping the occasion she too tries to be boss again and pretty soon both the husbands are as tame as little lambs.

COPYRIGHT 1907

SEVEN SHORT FILMS

Among the Igorottes, 175 ft.
The Fortune Teller, 185 ft.
Nervy Jim and the Cop, 215 ft.
Through Yellowstone Park, 145 ft.
His Master's Voice, 65 ft.
His Master's Breath, 75 ft.
Over the Midland Terminal Railroad, 360 ft.

S. LUBIN

LARGEST MANUFACTURER OF
FILMS, SLIDES, STEREOPTICON AND
LIFE MOTION PICTURE MACHINES
19-21 SOUTH EIGHTH STREET
PHILADELPHIA, PA., U. S. A.

HIS MASTER'S VOICE

LENGTH, 65 FEET PRICE, $7.15

It is hardly necessary to describe this Film as the subject is known all over the world. Our picture shows a Talking Machine through which the Master's voice calls a little dog.

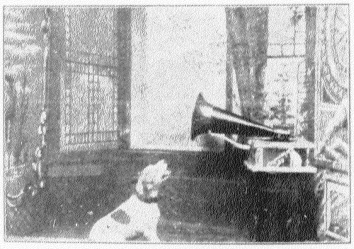

We see the dog puzzled, jumping up to the Machine and running around the room until he gets angry, takes hold of the horn and breaks up the whole machine. An exceedingly funny Film which will certainly please.

We have made a counterpart of this Film entitled "His Master's Breath." Both Films shown together will create continuous laughter. (See page 3.)

HIS MASTER'S BREATH

LENGTH, 75 FEET PRICE, $8.25

This Film is the counterpart of the Film "His Master's Voice." We first see the master indulging in a few glasses of whiskey. He is so delighted with his drinks that he puts a funnel upon the bottle to inhale the perfume of this beautiful drink. He then leaves the room while the dog

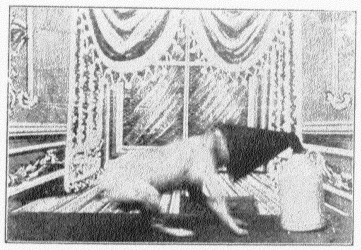

enters. The dog jumping upon the table smells his master's breath out of the whiskey bottle. He tries to jump in the bottle to be nearer to his master's breath. The breath, however, is too strong and we see the dog laying dead upon the table.

An exceedingly funny Film which in connection with the Film "His Master's Voice" will make a big hit wherever exhibited. (See page 2.)

. . The Fortune Teller . .

COPYRIGHT 1907

LENGTH, 185 FEET PRICE, $20.25

Attracted by the beauty of a fortune teller, a young man agrees to have his fortune told. She tells him that he will meet a "Brunette." Delighted with what he was told he pays $1.00 and leaves the tent.

Meeting a young lady he tries to flirt with her, thinking she is the brunette forestalled him by the Fortune Teller. When she lifts her veil he sees that she is a "Darkey." She calls her lover and united they give the young man a good thrashing. A very funny picture.

Nervy Jim and the Cop

COPYRIGHT 1907

LENGTH, 215 FEET PRICE, $23.65

A policeman, tired from doing nothing, falls upon a bench fast asleep. Nervy Jim unbuttons the Cop's coat and also takes his helmet and club. Embodied with the policeman's coat he usurps the right of flirting with the nurse girls.

The policeman awakening, finds himself stripped of his emblems of power and notices Nervy Jim flirting with his best girl.

Happily to say Nervy Jim forgot to take the revolver. The policeman forces Nervy Jim to give him back his stolen clothes and brings Nervy to the police station

Through "Yellowstone Park"

LENGTH, 145 FEET PRICE, $15.65

This is a film of rare beauty. It begins with a panoramic view of the ***"Mammoth Hot Springs."*** passing to the ***"Devil's Fire Hole."*** We have a panoramic view of the ***"Yellowstone Falls"*** (305 feet high) and of ***"The Canyon"*** (1200 feet deep). Next we get ***"A close view of the falls,"*** pass on to the ***"Giant Geyser Crater,"*** a most beautiful sight. Senator Miles of Montana ***"Feeding the Elk"*** and ***"A Herd of Buffalos"*** finish this excellent film. And all this in only 145 feet.

Over The Midland Terminal Railroad

THROUGH CRIPPLE CREEK DISTRICT

LENGTH, 360 FEET PRICE, $39.60

This Film shows a beautiful train ride. The scenery is vivid throughout. Our panorama shows all the important mines and cities. On our right we see boys skating while in the background we see Independence, the City where Harry Orchard blew up the fourteen nonunion miners.

Far in the distance many miles away we see the mountain range of Sangre De Cresto.

The trains go still further through a beautiful mountain region. We see the towns of Elkton and Anaconda and many others.

This is an exceedingly good railroad panorama and is highly interesting from start to finish.

"Among the Igorrotes"

LENGTH, 175 FEET **PRICE, $19.25**

The Igorrotes are a wild, uncivilized tribe, living in the Phillipine Islands. They positively refuse to be photographed. Nevertheless our photographer succeeded to take a series of excellent pictures of this strange tribe.

First we see them executing one of their wild ***War Dances***. We then watch them preparing their meal. It is well known that the Igorrotes kill dogs, roast them over the wood fire and eat them. It is strange to see how they pour oil over the dog and thus roast it crisp. The meal is not very inviting but the Film is unique in its subject.

COPYRIGHT 1907

OH ME! OH MY!

AN EXCEPTIONALLY FUNNY FILM

TRADE MARK

S. LUBIN

LARGEST MANUFACTURER OF

LIFE MOTION PICTURE MACHINES,
FILMS, SLIDES AND STEREOPTICONS,

19-21 S. EIGHTH ST.

PHILADELPHIA, PA., U. S. A.

3000 XI '07